



# ON-SITE SEWAGE SYSTEM PERMIT

## APPLICATION

- Cash
- Check  \_\_\_\_\_
- Credit Card  \_\_\_\_\_
- Prepaid

Received \$ 105.00

Date: \_\_\_\_\_

Receipt No. \_\_\_\_\_

Permit # \_\_\_\_\_

<b>Project Address:</b> _____	<b>Valuation:</b> _____
<b>Owner of Property:</b> _____	
Name	Phone #
<b>Mailing Address:</b> _____	
Street #	City
State	Zip
<b>Contractor/Applicant:</b> _____	
Name	Phone #
<b>Mailing Address:</b> _____	
Street #	City
State	Zip
<b>State License # :</b> _____	
<b>City sewer available:</b> YES NO <b>Flood Zone:</b> YES NO <b>Flood Zone Class:</b> _____ <b>Type of Service:</b> <input type="checkbox"/> Residential <b>Number of Bedrooms:</b> _____ <input type="checkbox"/> Commercial / Industrial <b>Number of Fixtures:</b> _____ <input type="checkbox"/> New Installation <input type="checkbox"/> Repair <input type="checkbox"/> Aerobic <input type="checkbox"/> Anaerobic	
<b>Depth of Fill:</b> _____ <b>Trench Depth:</b> _____ <b>Trench Width:</b> _____ <b>Tank Volume (gal):</b> _____	
<b>RECEIVING WATER BODY:</b>	
<input type="checkbox"/> Choctaw Creek <input type="checkbox"/> Choctaw Creek Tributary 1 <input type="checkbox"/> Choctaw Creek Tributary 2 <input type="checkbox"/> Choctaw Creek Tributary 2 East Branch <input type="checkbox"/> Choctaw Creek Tributary 2 West Branch	<input type="checkbox"/> Choctaw Creek Tributary 3 <input type="checkbox"/> Choctaw Creek Tributary 4 <input type="checkbox"/> Choctaw Creek Tributary 4 West Branch <input type="checkbox"/> Choctaw Creek Tributary 5 <input type="checkbox"/> Choctaw Creek Tributary 7
<input type="checkbox"/> North Canadian River <input type="checkbox"/> North Canadian River Tributary 1 <input type="checkbox"/> North Canadian River Tributary 3 of Tributary 1 <input type="checkbox"/> North Canadian River Tributary 4	
<b>WATER BODY PROTECTION AREA</b>	
<input type="checkbox"/> Zone 1	<input type="checkbox"/> Zone 2
<input type="checkbox"/> None	
Distance from Contamination to Private Water Supplies (Use of the greatest distance is required)	
<b>Department of Environmental Quality</b> Aerobic Treatment Unit    50' Perforated Pipe            50' Solid Pipe                    50' Lagoons                      50' Spray Irrigation Heads    50' Spray Irrigation Effluent   25'	<b>OWRB 785:35-7-1</b> Aerobic                        25' (above ground sprinkler spray) Aerobic                        50' (sprinkler head) Waste Lagoon               300' (feedlot/confined animal feeding operation) Closed Sanitary Sewer Line 10' Pollution Source (level)   75' (OWRB requires a 20' surface seal) Pollution Source            100' (down gradient)
<b>All distances must be shown on the detailed site plan</b>	
I hereby certify that I will comply with all laws, ordinances, and regulations ( <b>2009 IPC, 2009 IRC and ODEQ Requirements</b> ) pertaining to the installation and use of such; that this system will not harm or interfere with other property owners and the City's municipal utility system. All electrical, mechanical and plumbing will be performed by licensed contractors with the state of OK and the City of Choctaw. I certify that the code official or the code official's authorized representatives shall have the authority to enter area covered by such permit at any hour to enforce the provisions of the code(s) applicable to such permit.	
<b>Printed Name:</b> _____	<b>Signature:</b> _____
<b>Date:</b> _____	
<input type="checkbox"/> APPROVED _____ 20 _____ <input type="checkbox"/> DENIED _____ 20 _____	
<b>BY:</b> _____ <b>REASON:</b> _____	

## **1. Site Plan**

- A. All lot lines and lot dimensions.
- B. All existing and proposed building(s).
- C. Distance between lot lines and building (existing and proposed).
- D. Driveway with dimension.
- E. All existing and proposed utilities.
- F. All existing and proposed easements and right-of-way with dimensions.
- G. Building set back lines with dimensions.
- H. Drainage flow arrows.
- I. Location of 100 and 500 year flood zone boundary.
- J. Scale, North Arrow, Date, Contact information.

## **2. Documentation**

- A. ODEQ Approved Profile Test.
- B. ODEQ Approved Perc Test.
- C. ODEQ Installation Approval Report
- D. Certified Installers
  - 1. Copy of completed 576 ODEQ Form
  - 2. \$10,000 Surety Bond
  - 3. Copy of State Certification

# SITE PLAN

MUST BE DETAILED TO SCALE  
SHOW ALL EXISTING BUILDINGS, FENCES, PROPERTY LINES

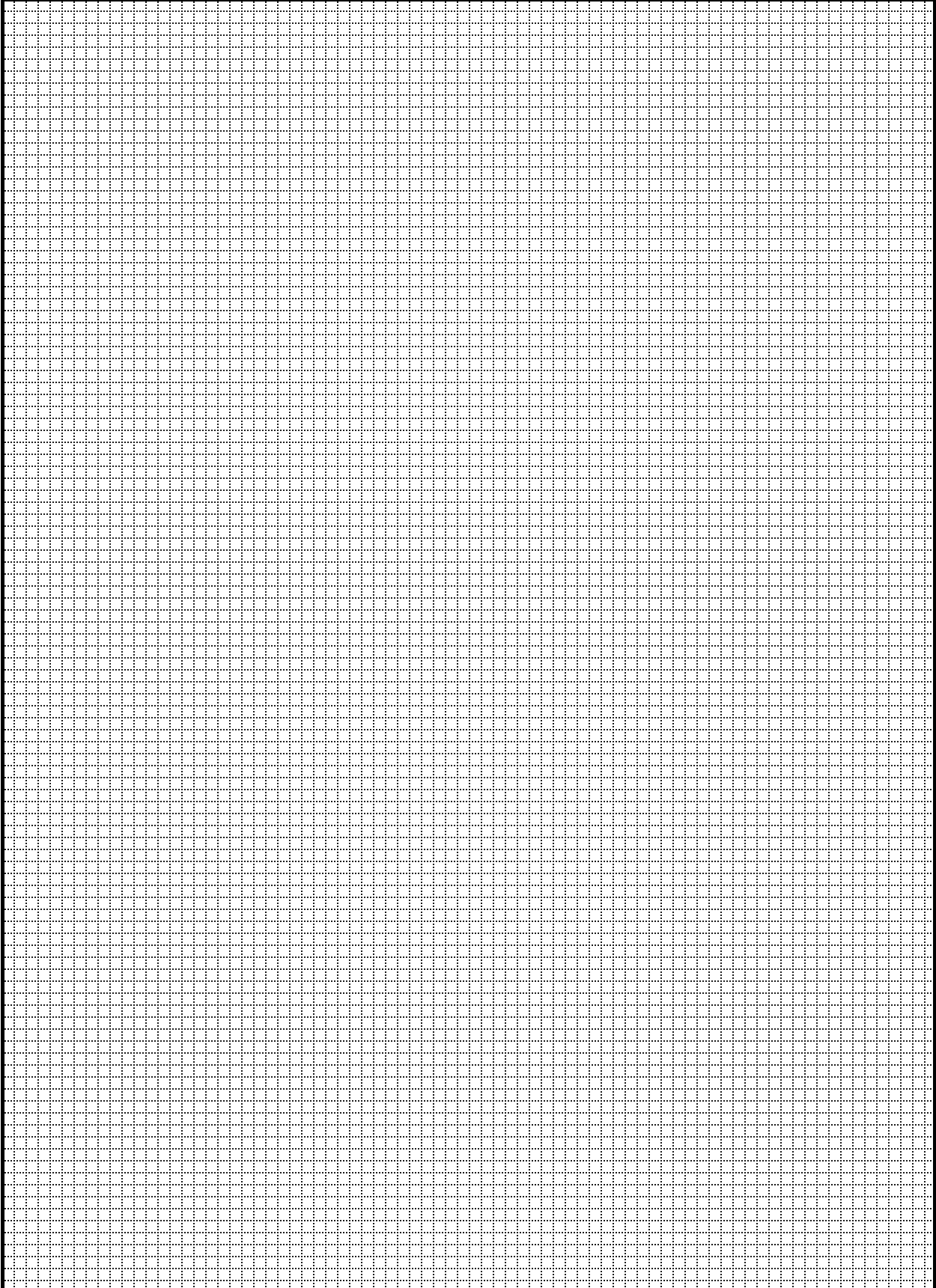

# SAMPLE SITE PLAN

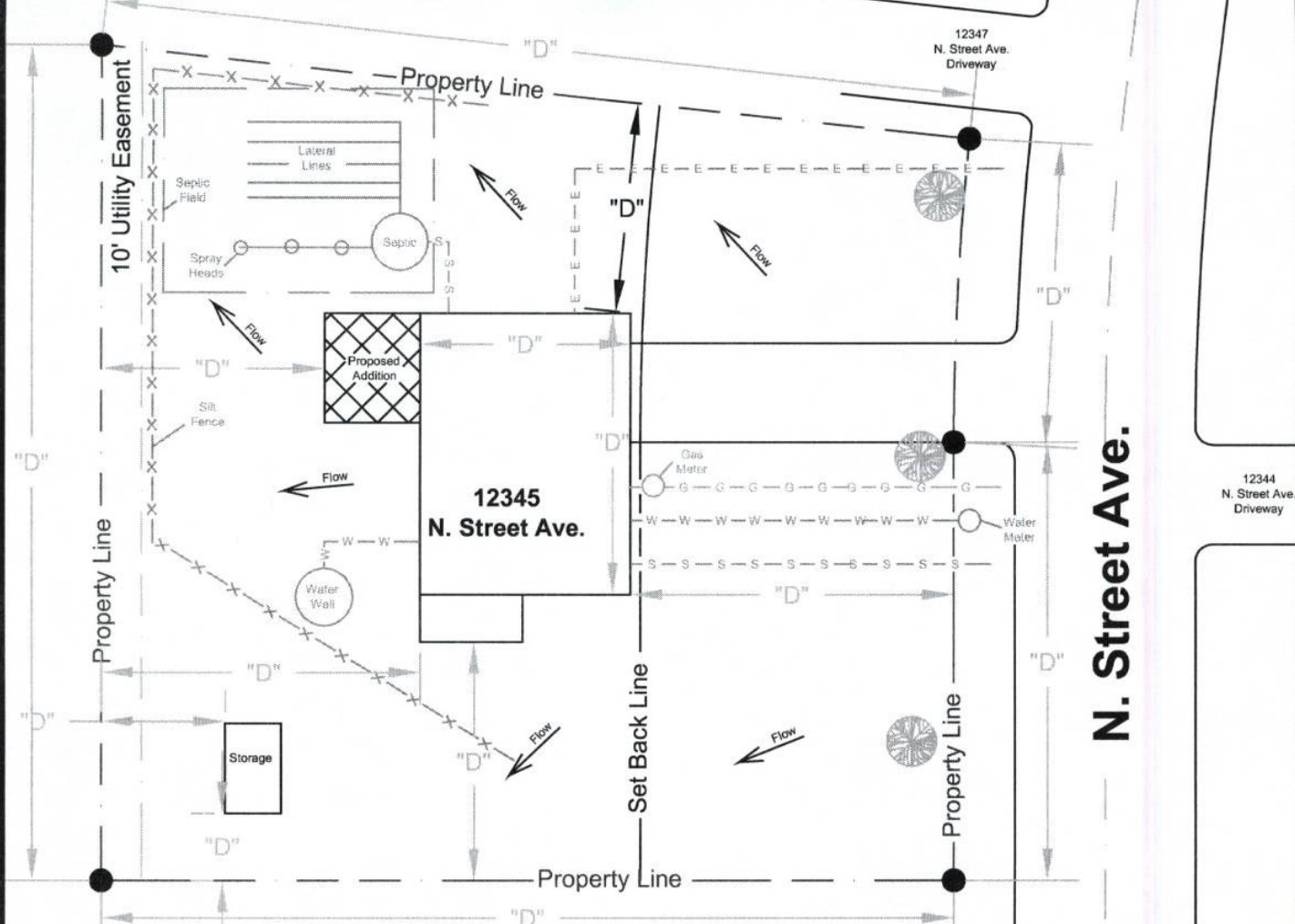

## LEGEND

	Drainage Flow Arrow
	Silt Fence (Erosion Control)
	Natural Gas Service Line
	Water Service Line
	Sanitary Sewer Service Line
	Electrical Service Line
	Tree

**John Doe**  
**(405) 555-5555**  
**Jan. 1, 20XX**



## CHECKLIST

- |  |  |
|--|--|
| <input type="checkbox"/> Address                     | <input type="checkbox"/> Driveway                            |
| <input type="checkbox"/> Street Name(s)              | <input type="checkbox"/> Neighboring Driveway                |
| <input type="checkbox"/> Property Line w/Dimensions  | <input type="checkbox"/> Landscaping                         |
| <input type="checkbox"/> Structure(s) w/Dimensions   | <input type="checkbox"/> Drainage Flow Arrows                |
| <input type="checkbox"/> Setback lines               | <input type="checkbox"/> Erosion Controls                    |
| <input type="checkbox"/> Existing/Proposed Utilities | <input type="checkbox"/> Flood Zone Boundary (if applicable) |
| <input type="checkbox"/> Water Service               | <input type="checkbox"/> Retaining Wall(s)                   |
| <input type="checkbox"/> Water Well                  | <input type="checkbox"/> Scale                               |
| <input type="checkbox"/> Sanitary Sewer Service      | <input type="checkbox"/> North Arrow                         |
| <input type="checkbox"/> Septic System               | <input type="checkbox"/> Date                                |
| <input type="checkbox"/> Electrical Service          | <input type="checkbox"/> Contact Information                 |
| <input type="checkbox"/> Natural Gas Service         |  |

**PLEASE**  
**USE BLANK PAGE**  
**ON BACK TO**  
**DESIGN A SITE**  
**PLAN**