

GENERAL NOTES

- Castings shall conform to the A.S.T.M. Specification for Gray-Iron Castings, Serial Designation A 48-29.
- When each cover is placed in any position in its associated frame, the side play in any direction shall not exceed 1/8 inch.
- Type A frames shall be used on paved streets and alleys.
- Type B frames shall be used on unpaved streets and alleys.
- No wording or markings of any kind other than those shown on this Standard will be permitted on these Castings.
- The average weight of casting will not be less than 98% of weights shown.

CASTING WEIGHTS

A' ring only	347 lbs
B' ring only	392 lbs
Cover only	251 lbs
Total Type 'A'	598 lbs
Total Type 'B'	643 lbs

GENERAL NOTES:

- Basis of payment shall be a lump sum, or as designated in the proposal.
- Concrete shall be 3500psi in 28 days.
- Openings may be omitted on 1, 2 or 3 sides as directed.
- Reinforcing steel in top slab to be 9-1/2" ϕ Bars 4'-0" Long @ 6" on centers each way.

BOX TYPE AREA INLET
No Scale

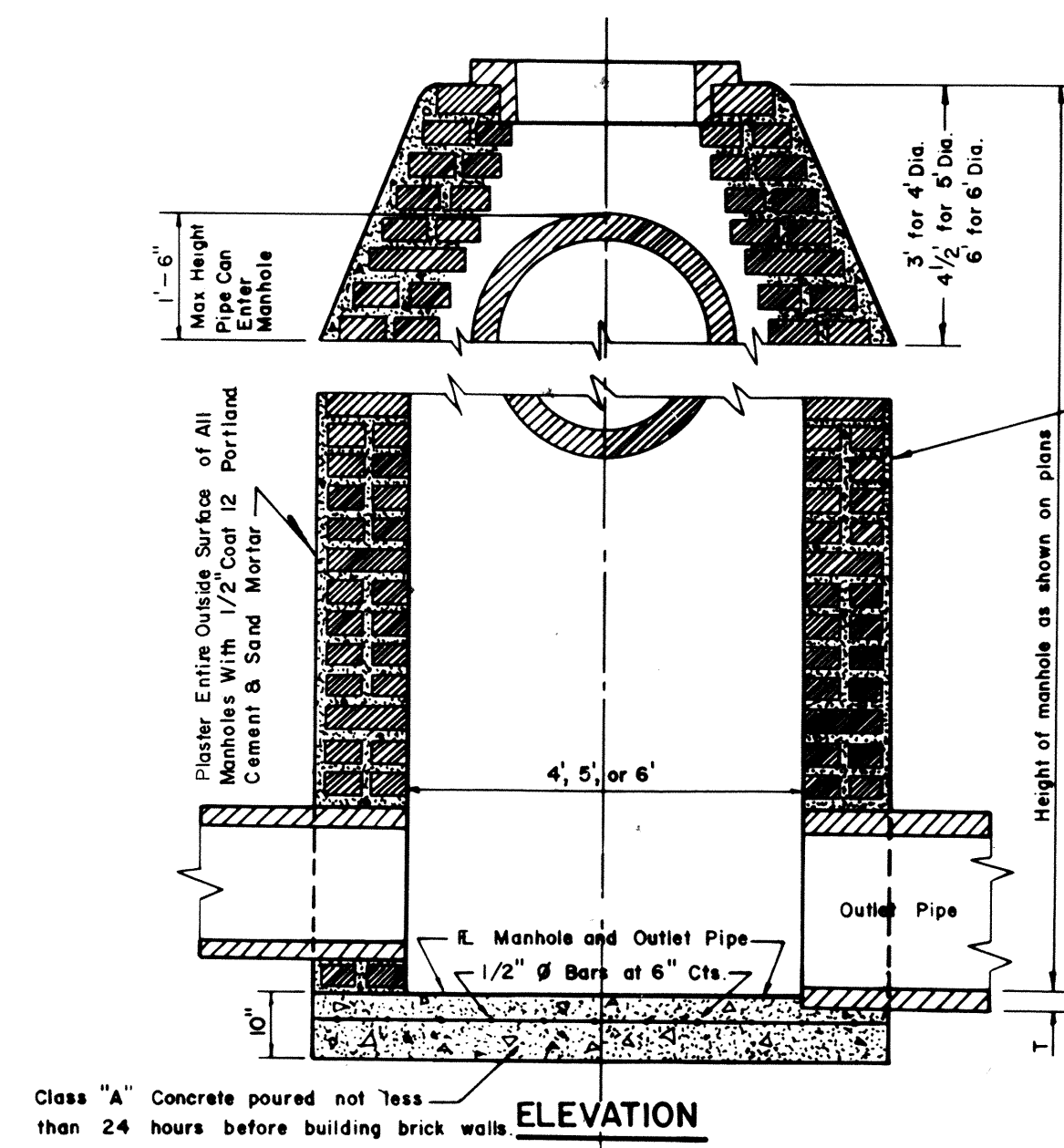
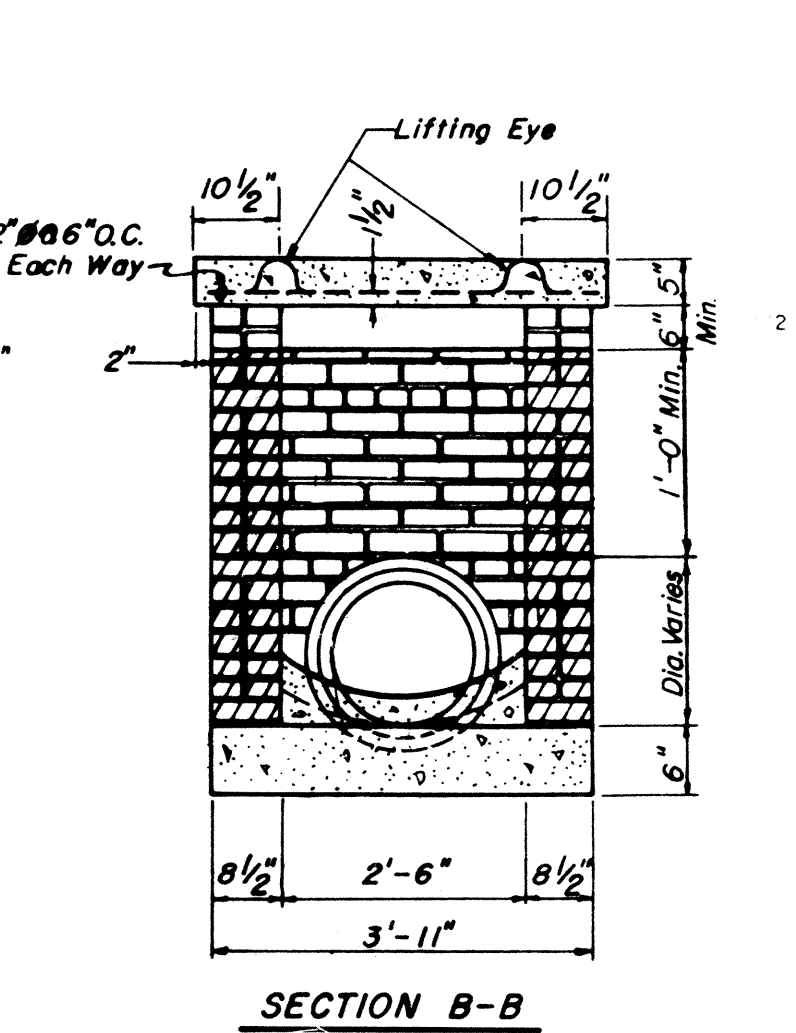
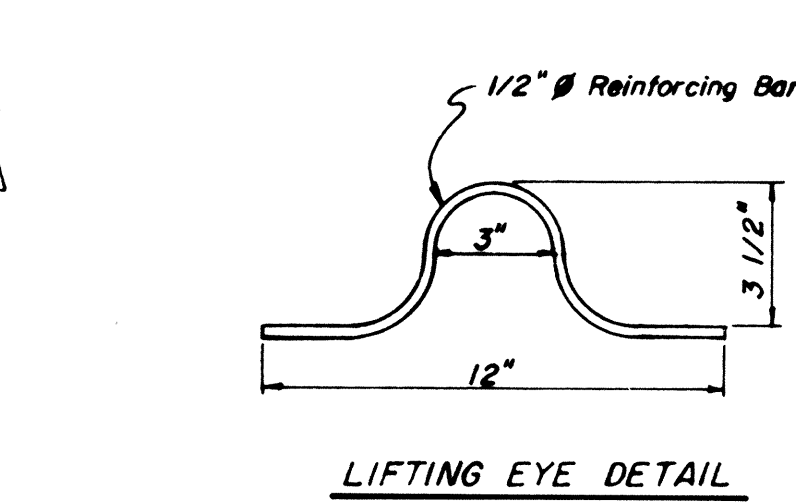
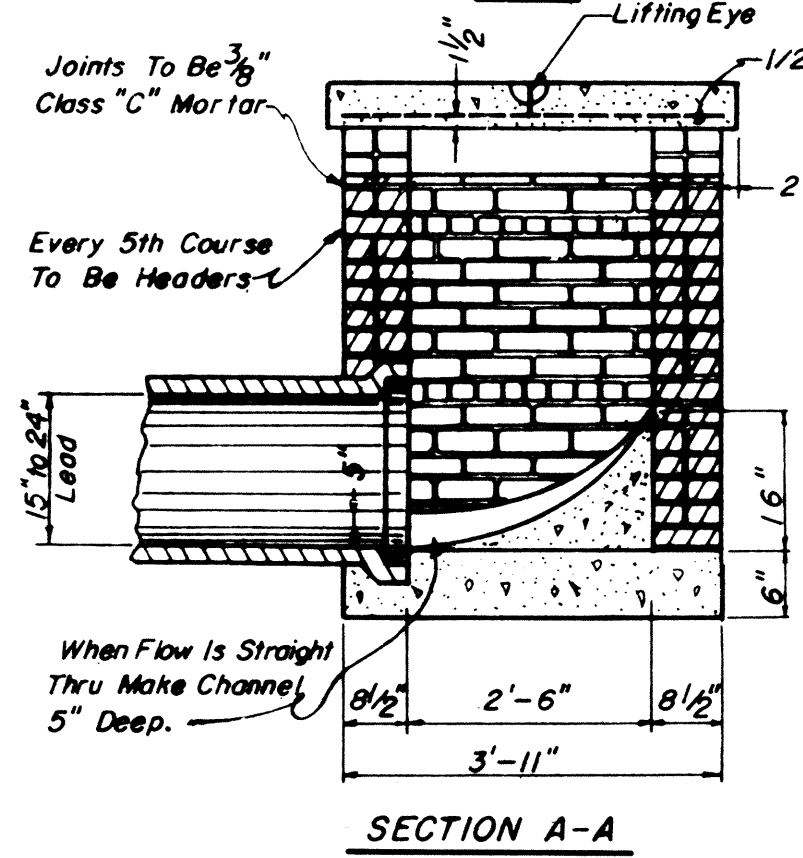
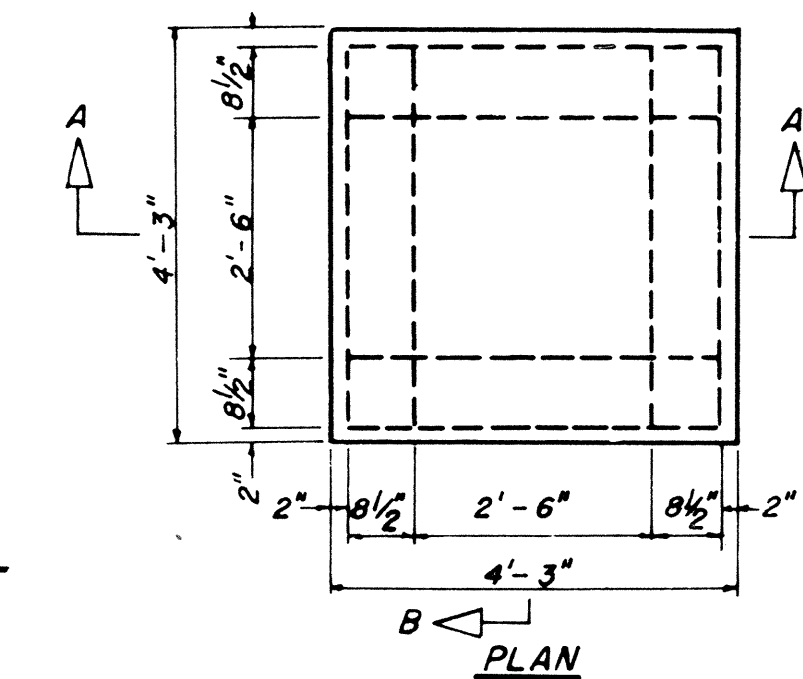

DETAIL STANDARD MASONRY MANHOLE

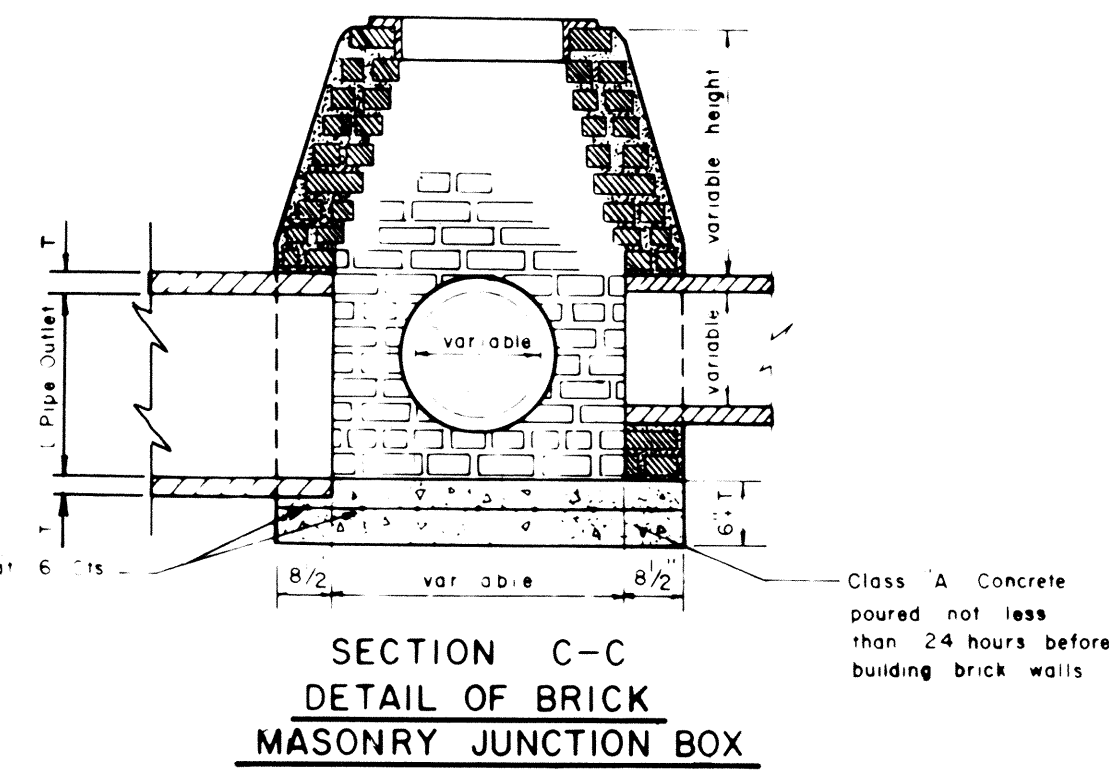
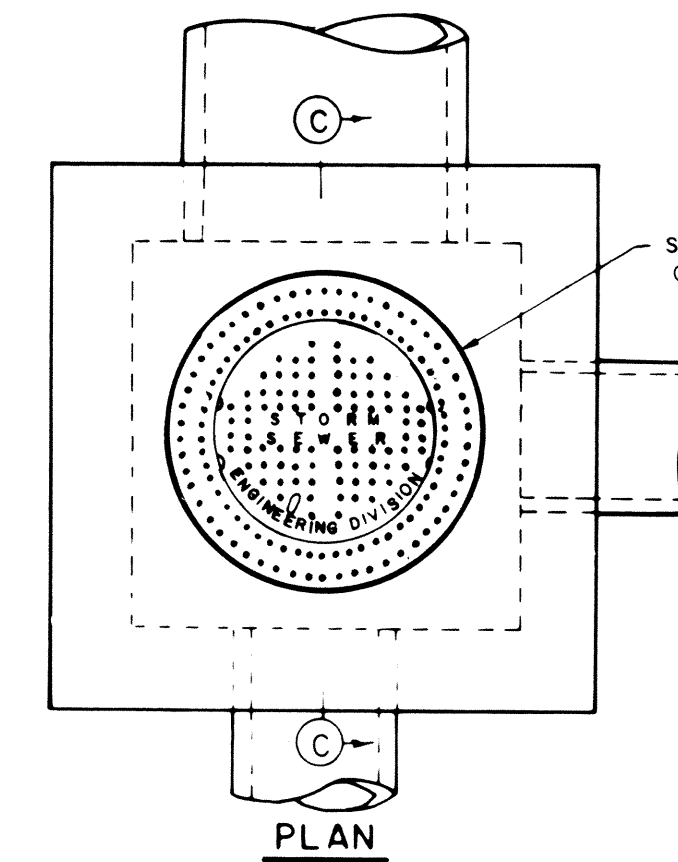
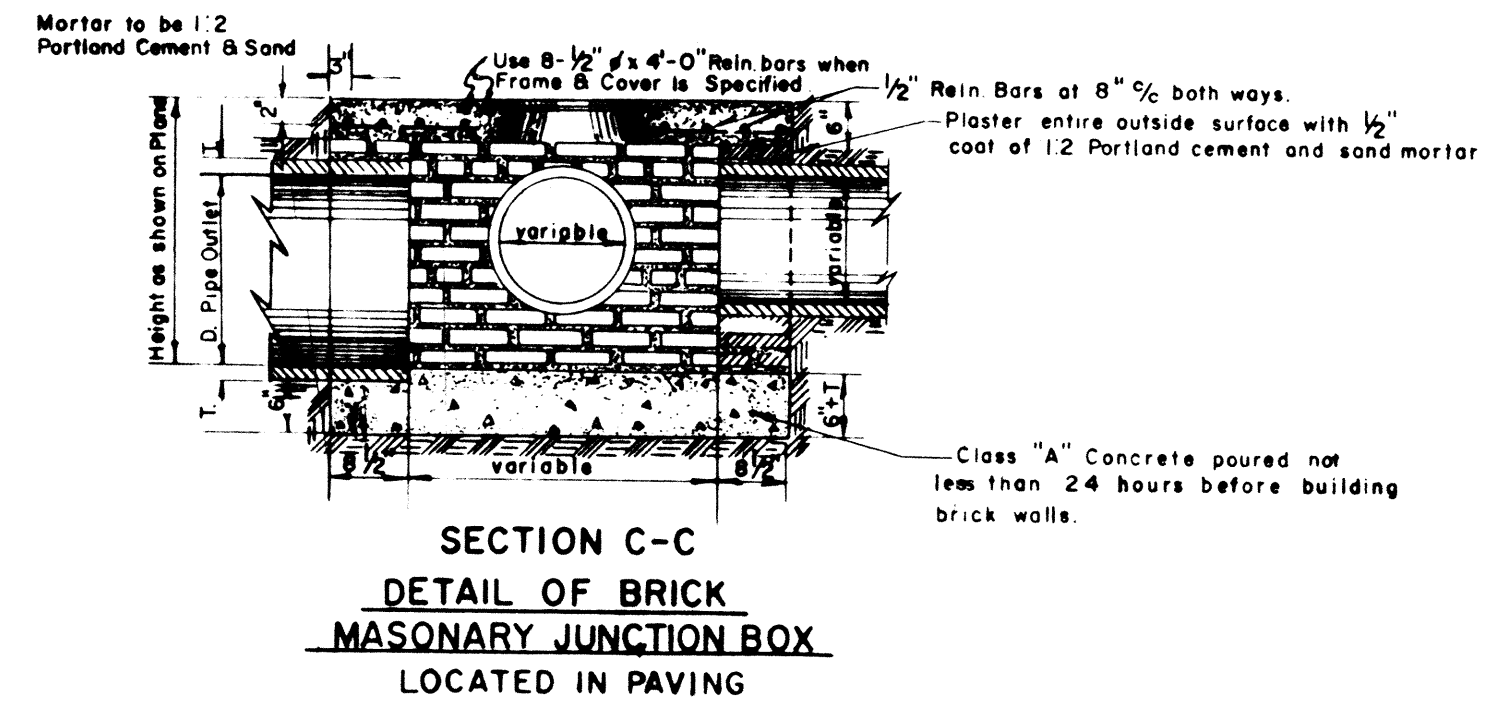

PAVING AND DRAINAGE MAINTENANCE BOND:

FIRST YEAR	100% OF CONSTRUCTION COST
SECOND YEAR	80% OF CONSTRUCTION COST
THIRD YEAR	75% OF CONSTRUCTION COST
FOURTH YEAR	50% OF CONSTRUCTION COST
FIFTH YEAR	25% OF CONSTRUCTION COST

Choctaw Standard Construction Fees

(a) The fee for supervision and inspection shall be paid to the City according to the following schedule:

Estimated Cost of Construction	Fee
Up to \$2,000.00	3.5%
Next \$3,000.00 (\$2,001.00 to \$5,000.00)	3.0%
Next \$5,000.00 (\$5,001.00 to \$10,000.00)	2.5%
Next \$15,000.00 (\$10,001.00 to \$25,000.00)	2.0%
Next \$25,000.00 (\$25,001.00 to \$50,000.00)	1.5%
Over \$50,000.00	1.0%

APPROVED *Gene W. Sayers*
Gene W. Sayers
City Engineer

9-3-85
ORDINANCE No. 291

DESIGN STANDARD DETAILS
CITY OF CHOCTAW OKLAHOMA
STANDARD MASONRY MANHOLE
AND
JUNCTION BOX

D-1